

**LAND-MARK SURVEYING**  
Mark L. Miritz  
Wisconsin Registered Land Surveyor S-2582

N9330 Knuteson Drive  
Whitewater, WI 53190  
Phone: (262) 495-3284  
FAX : (262) 495-8421  
LAND-MARKSURVEYING.COM

PLAT OF SURVEY

LOTS 11 - 16 INCLUSIVE OF BLOCK 6 OF  
SKANSEN'S 1ST ADDITION SUBDIVISION,  
LOCATED IN SECTION 9, TOWN 3 NORTH,  
RANGE 15 EAST, WALWORTH COUNTY,  
WISCONSIN.

ORDERED BY: DENNIS STANTON  
TINGHER REALTY  
514 WEST MAIN ST.  
WHITEWATER, WI. 53190

OWNER: GEOFFREY R. and JACQUELINE A. HALE  
599 S. FRANKLIN ST.  
WHITEWATER, WI. 53190

BUYER: TONY STENZEL

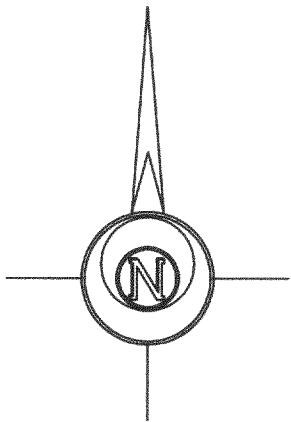
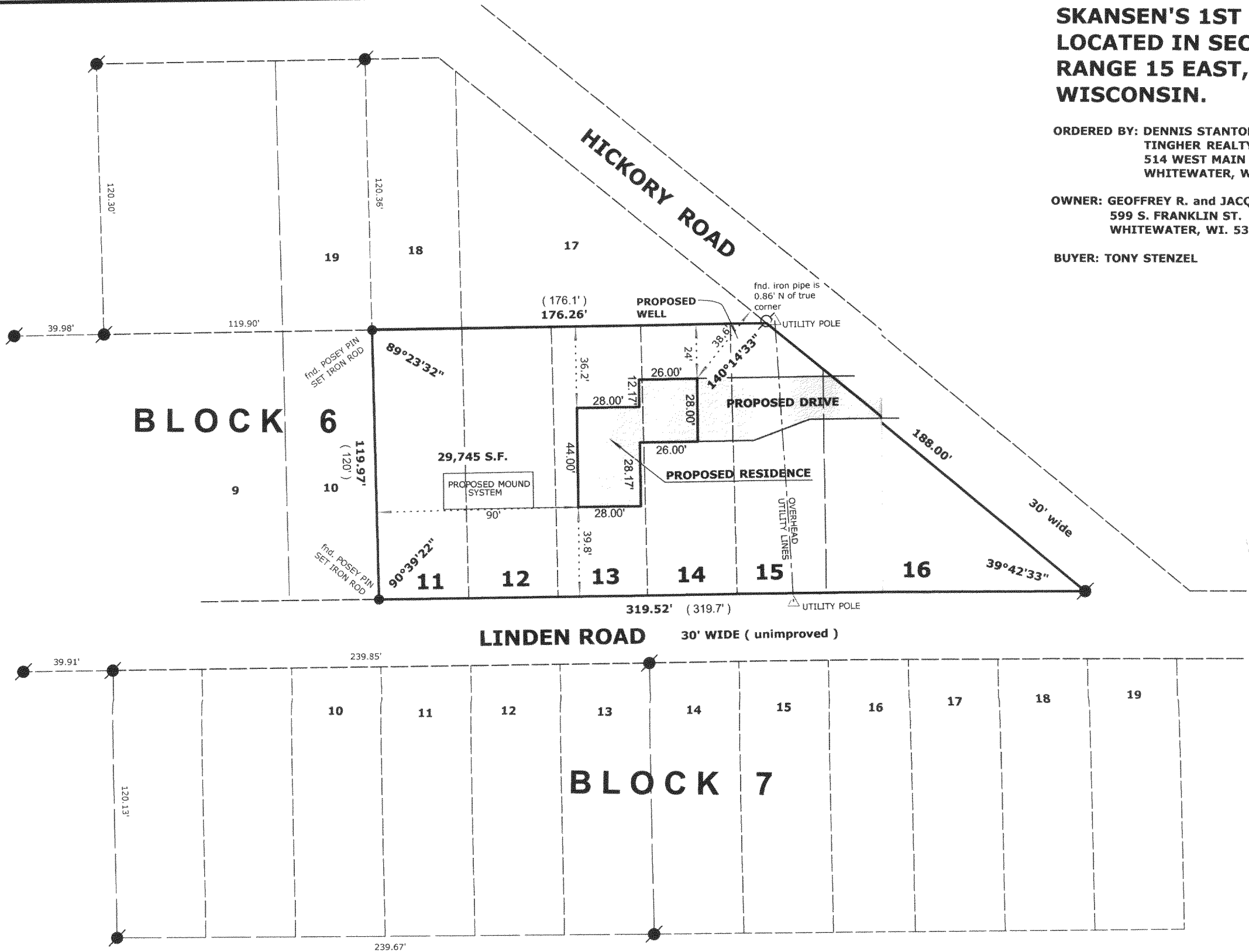

LEGEND

- FOUND IRON PIPE
- FOUND IRON ROD
- FOUND COUNTY MONUMENT
- FOUND CONCRETE MONUMENT
- CHISEL CUT IN CONCRETE
- SET IRON ROD, 24" LONG, WEIGHING 1.5 LBS./LINEAL FT., 3/4" DIA.
- RECORDED AS DIMENSION
- EXISTING FENCE

SCALE: 1" = 50 FEET

"I hereby certify that the above described property has been surveyed by me or under my direction and that the above map is a true representation thereof and shows the size and location of the property, its exterior boundaries, the location of all visible structures and dimensions of all principal buildings thereon, boundary fences, apparent easements, roadways and visible encroachments, if any."  
"This survey is made for the use of the present owners of the property, and also those who purchase, mortgage, or guarantee the title thereto within one year from date hereof."

*Mark L. Miritz*  
MARK L. MIRITZ  
WISCONSIN REGISTERED  
LAND SURVEYOR S-2582



REVISED JUNE 29, 2005  
DATE: JUNE 28, 2005 JOB NO. 05.621

35-917  
1600 ASD